Lili

v. 3.1

Pierre Perret

E-o paroloj : André Cherpillod

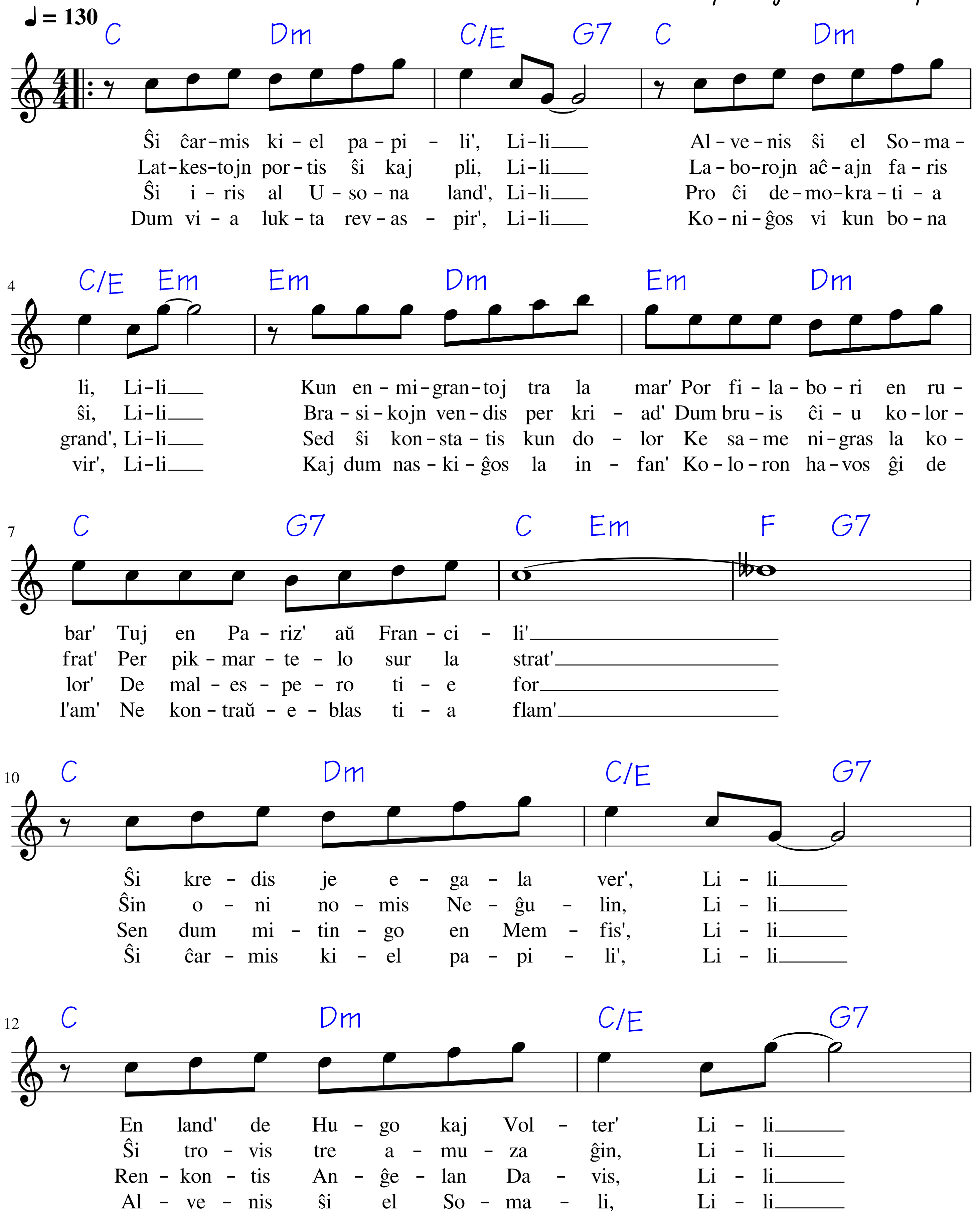

Relevé G.A. (cc) BY-NC-SA

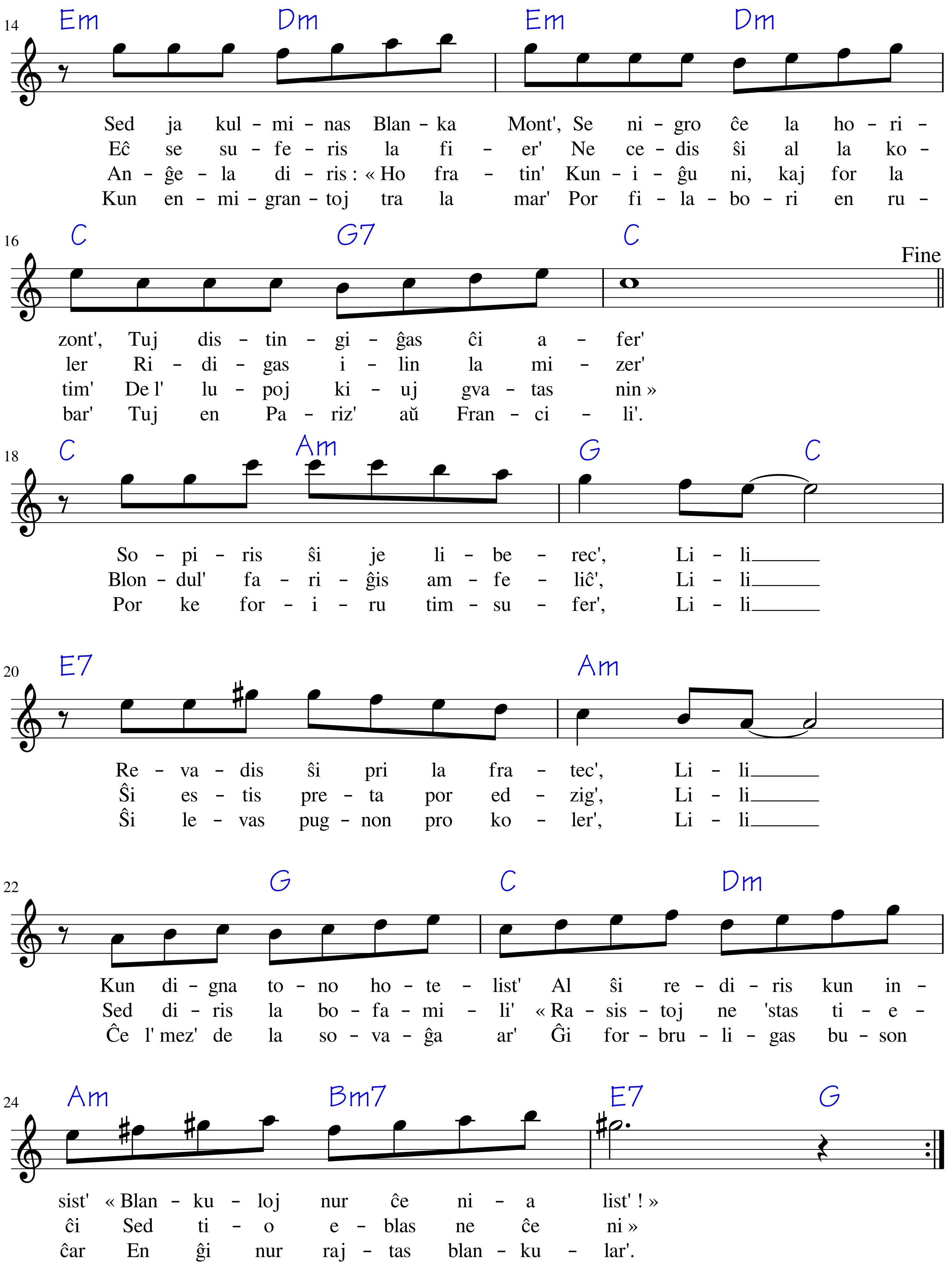

Relevé G.A. (cc) BY-NC-SA