Bela rakonto

v. 3.4

Muziko : Michel Fugain

Paroloj : Pierre Delanoë

E-o paroloj : Pierre Thévenard

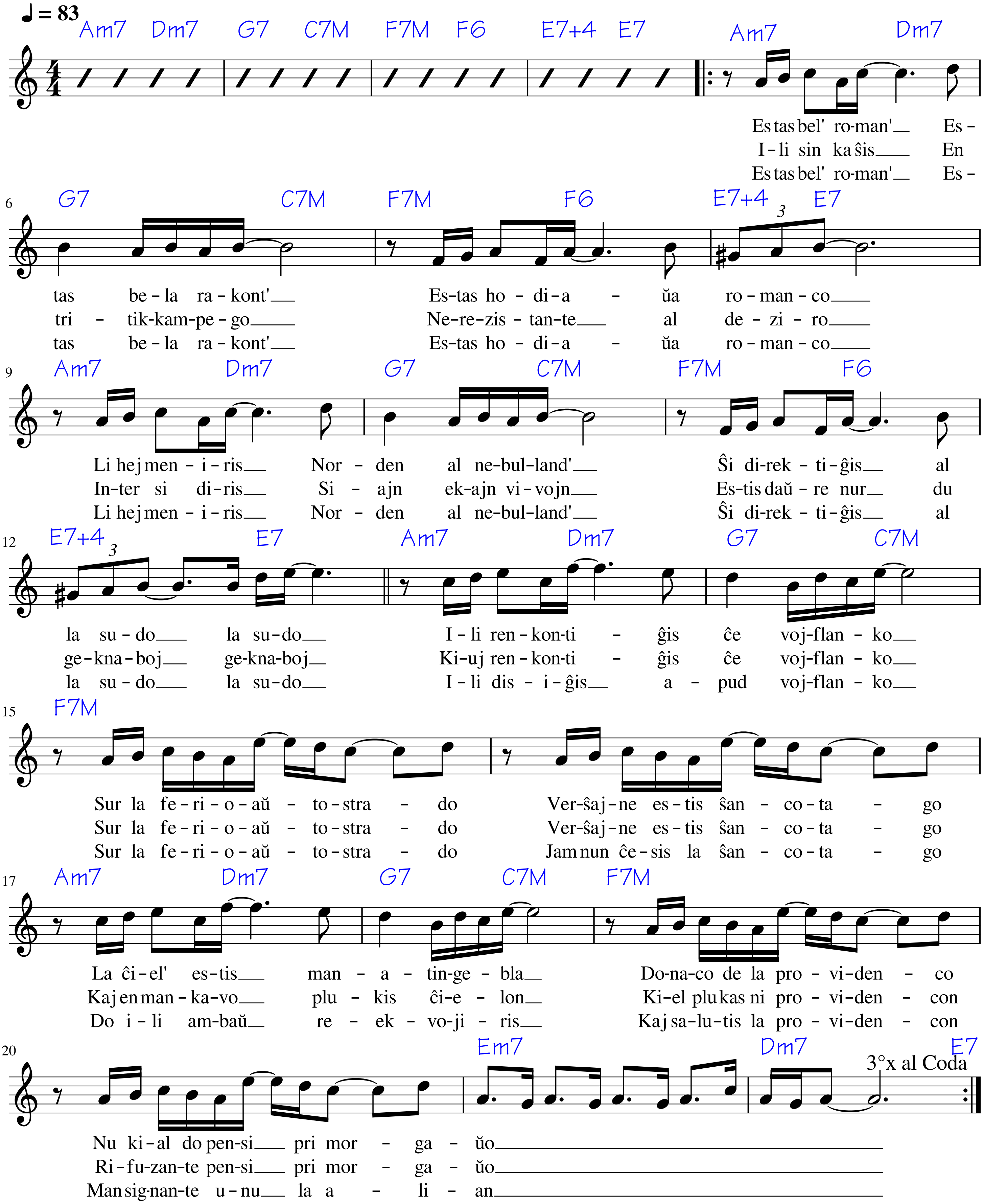

Editorita de Ĝeraldo (cc) BY-NC-SA

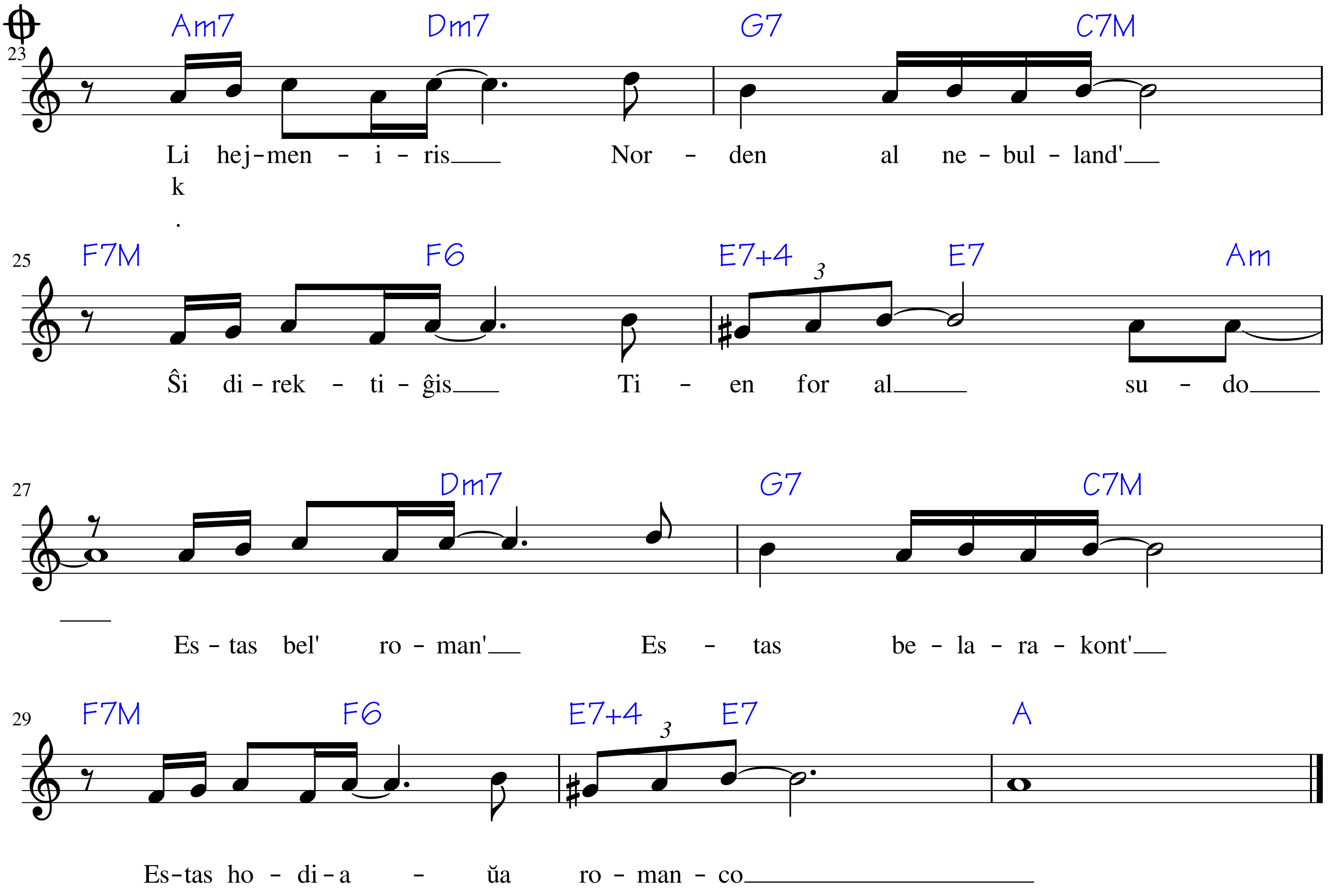

Editorita de Ĝeraldo (cc) BY-NC-SA